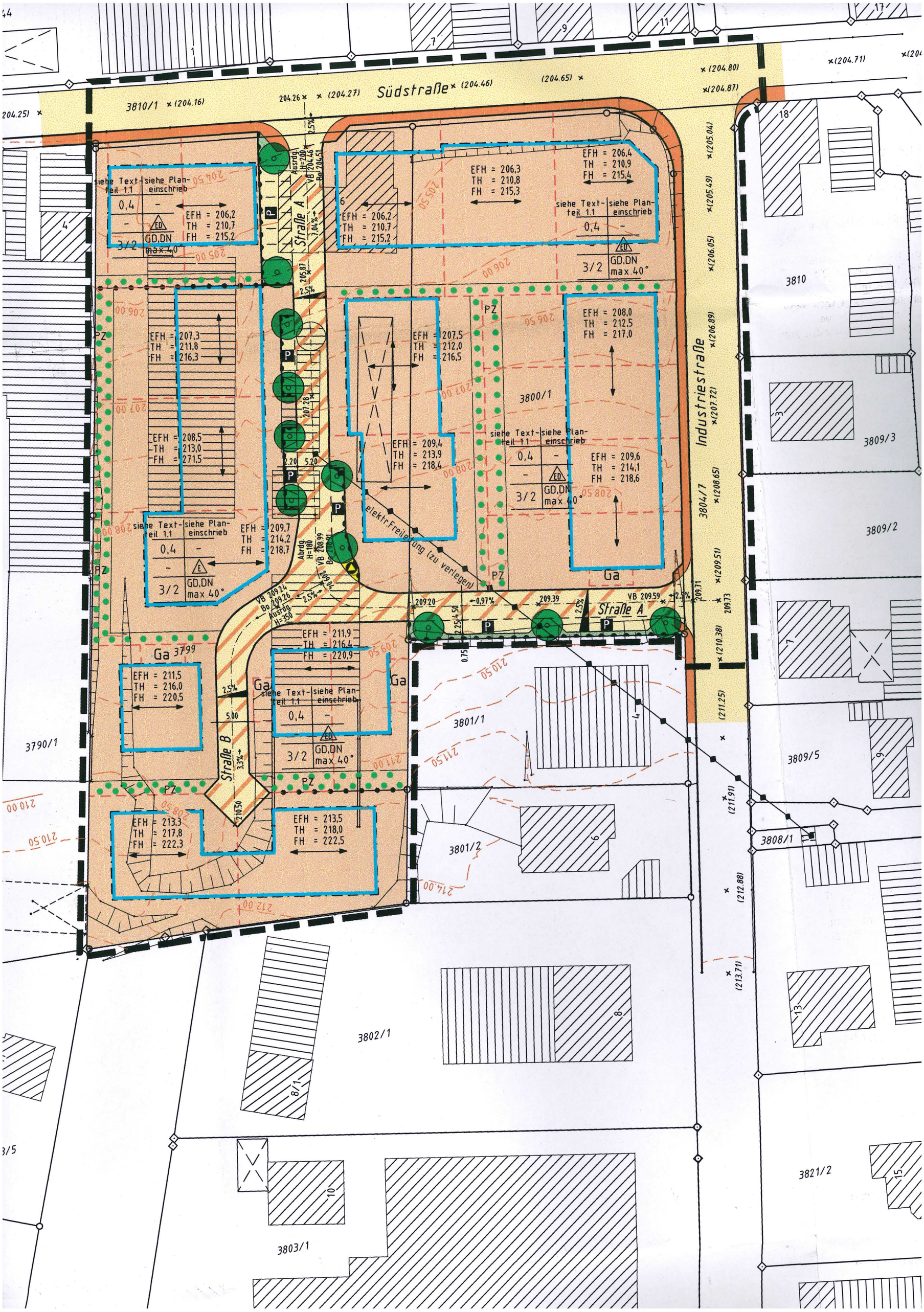

Südstraße
Industriestraße
Straße A
Straße B
3810/1
3810
3800/1
3804/7
3809/3
3809/2
3809/5
3801/1
3801/2
3808/1
3802/1
3803/1
3821/2
3790/1
3799
Ga
PZ
P
siehe Text-teil 1.1
siehe Plan-einschrieb
0,4
3/2
GD,DN max.40°
EFH = 206,2
TH = 210,7
FH = 215,2
EFH = 206,3
TH = 210,8
FH = 215,3
EFH = 206,4
TH = 210,9
FH = 215,4
EFH = 207,3
TH = 211,8
FH = 216,3
EFH = 207,5
TH = 212,0
FH = 216,5
EFH = 208,0
TH = 212,5
FH = 217,0
EFH = 208,5
TH = 213,0
FH = 271,5
EFH = 209,4
TH = 213,9
FH = 218,4
EFH = 209,6
TH = 214,1
FH = 218,6
EFH = 209,7
TH = 214,2
FH = 218,7
EFH = 211,9
TH = 216,4
FH = 220,9
EFH = 211,5
TH = 216,0
FH = 220,5
EFH = 213,3
TH = 217,8
FH = 222,3
EFH = 213,5
TH = 218,0
FH = 222,5
elektr.Freileitung (zu verlegen)